Reno Evening Gazette.

VOL. XXXII. RENO, WASHOE COUNTY, NEVADA, TUESDAY, NOVEMBER 10, 1891. No. 35

KANSAS REPUBLICANS

Consider Blaine the Most Popular.

OF PRESIDENTIAL CANDIDATES.

Louisiana Lottery Officials to be Arrested.

Many Killed by a Cyclone in India.

A Fearful Cyclone.

By Cable and Associated Press.]

CALCUTTA, Nov. 10.—Further details regarding the cyclone which passed over this part of India on Monday of last week shows the damage done was very extensive. Besides the loss of seven lives occasioned by the sinking of the Indian government steamer Enterprise, which foundered at Andaman Islands and the killing of sixty convicts, there has no doubt been a large loss of life at other places along the coast.

Advices from various parts of Orisua, a province in Bengal, state that the cyclone passed over that section of the country and did great damage. The cyclone cleared a path through the forests, uprooting gigantic trees and hurling them aside as though they were reeds. No house could stand the terrible energy of the gale, and every dwelling or other structure within its path was either swept from it foundation or turned over. The wind also did much damage below Calcutta, as is well known, the river being the natural outlet for the trade of the Ganges and the Bramah Pootra. The city is situated on the east bank of the Hoogly river, the western-most branch of the Ganges. The Hoogly river empties into the Bay of Bengal, where a large number of vessels were at anchor off the Hoogly river in such a position that when the gale suddenly burst it was impossible to save many of them. Numbers dragged their anchors and were carried ashore, and others were damaged by the pounding received by the enormous seas which accompanied the storm. No estimate can yet be made of the total loss of life, but it will be very large.

The Sealeries Case.

By Associated Press.]

WASHINGTON, Nov. 10,—The hearing in the Behring sea sealeries case in the Supreme Court was resumed this morning, and Solicitor-General Taft continued his argument. Attorney General Miller interrupted Taft during the course of his remarks to announce that it had been agreed to submit the controversy between the United States and England as to the seal fisheries, to arbitration, and that the official announcement of that fact would soon be made.

At the conclusion of Taft's remarks the Attorney-General took the floor and spoke on behalf of the United States, and was followed by Choate for the British government.

The Czar's Silver Wedding.

By Cable and Associated Press.]

ST. PETERSBURG, Nov. 10.—Though the Czar celebrated his silver wedding yesterday at Livadia in a very quiet manner, the occasion being marked by no State festivities of any description, the event was the occasion of much hearty comment and congratulation throughout the Empire. In the larger cities the day was celebrated by many banquets and in the evening a number of balls were given.

Information for Exporters.

By Associated Press.]

WASHINGTON, Nov. 10.—The Department of State has just issued for the information of exporters a new edition of the Domican reciprocity arrangement, containing an alphabetical list of all articles of American products or manufacture entitled to free or favored admission to San Domingo.

Drowned While Drunk.

By Associated Press.]

VERMILLION (S. D.), Nov. 10.—Yesterday afternoon while three men were out on the river duck hunting their boat sank with them. H. Sibert and John Brinkman died soon after being taken from the water. The third man was saved. They were all considerably under the influence of liquor.

An Assignment.

By Associated Press.]

NASHVILLE, Nov. 10.—The Rankin Manufacturing Co., a wholesale clothing house, made an assignment for the benefit of its creditors. The assets are $193,000, liabilities $133,000. Tight money and bad collections the cause.

Grain Market.

Special to the GAZETTE.]

SAN FRANCISCO, Nov. 10.—Wheat, buyer, '91, $1 83; season, $1 88¼.

Mining Experts going to Virginia, Nevada.

Special to the GAZETTE.]

SAN FRANCISCO, Nov. 10.—The *Post* to-day says: Alexis Janin and Louis Janin, wellknown mining experts, will leave this city to-morrow for Virginia, Nev. They go to make a practical test for working ores on the Comstock lodes and are accompanied by a full corps of assistants and assayers. The Janins have had considerable experience already with ores of the lode, having been from time to time connected with the management of one or another of the paying mines in bonanza days. After leaving the Comstock, Alex Janin has never given up the study of its ores, and experiments which he made finally resulted in the perfecting of a process which is now about to be put in practical operation for the first time in the United States. The gangue of the Comstock ores differ materially, and yet only one process has been in vogue at the leading mines. Some of the ores carry a high percentage of gold, and a smaller proportion of silver, little of which has been saved in the process of extracting the more valuable metal. The Janin process is expected to overcome this difficulty, and by a skillful treatment of the ores, to recover a much higher percentage of the precious metel than has been done in the past. The proposition has been received with much favor by the Comstock mining magnates, who have expressed their willingness to extend to Mr. Janin every facility to carry out his tests, which if successful will, it is claimed, open up a new era on the lode. Mr. Gilson has introduced the process at the Mexican mines which he controls and the returns from over 30,000 tons of ore worked have been entirely satisfactory. The percentage of metals saved has been extraordinarily high, and the cost of extraction has been, if any thing, reduced.

The proposition which has been made to the Comstock mine managers and which has been by them accepted is as follows: Mr. Janin agrees to carry on all the work at his own cost, the companies to furnish him with the use of a mill and crushing power. He supplies his own assistants and chemicals, and will work fifty tons of ore to be provided from a Comstock mine, the bullion to be returned to the mining company which extracts it. If the ore is worked up to and above the old percentage, well and good; if not, and the process fails, it is paid at its regular milling value. If successful, a practical test will be made by one of the mills, the amount of ore to be handled being fixed at 500 tons. There will be no additional cost involved in putting in the new process. The Comstock people have given Janin the use of the Mexican mill and the ore from the tests to be taken from the Savage.

Strike Declared.

By Associated Press.]

ST. LOUIS, Nov. 10.—The engineers and firemen of the Belt line have just declared a strike. This will probably spread to other lines, as Mr. Arthur stated that no freight will be handled by the Brotherhood men going to the Belt line or Wiggins Ferry Company.

WHY?

The Why Club of local fame has recovered from its term of inactivity and is again to the front, inquiring into questions of deep import in both social and political matters. Its many members, as if a member, will again be heard crying through the silent corridors of night, "if not, why not, that's the question?"

Yet many more shall come and make their peace with it. So is the spout bent.

The New Train.

The V. & T. came in last night for the first time with its new train from the baggage car back to the rear coach. "Major" Cummings, the postal clerk, would not have changed his new postal car for the best mansion in town. Colonel Louis Cohn, his running mate, was equally as well pleased as was the "Major." The train is a beauty.

Knights of Honor Masque Ball.

Everything is completed for the grandest ball ever given in the State. The prizes cannot be surpassed and they are on exhibition at the jewelry stores of R. Herz and H. Fredrick; don't miss it. It will be a grand treat. Costumes will be here from the famous Iahn & Co. of the Grand Opera House, San Francisco. 2t

Go and See Benedict.

Go and see Benedict, the greatest living illusionist, on Thursday night. He also brings with him Mons. Travel. Travel is a juggler, and yet is so far above juggling that he might properly be called "the man who discovered the impossible." Benedict has a large company of artists also and all good in their specialty. Seats now on sale.

Jealous.

The Carson *Tribune* says: Reno proposes to make an effort to divert the Tahoe travel from Carson by building a direct road and running a six-horse stage to the Lake. They'll find it an up hill job and expensive.

THE RECORD BROKEN

By the World's Best Two-Year-Old.

FEARFUL DYNAMITE EXPLOSION.

Mining Experts Going to Virginia, Nev.

The Sealeries Case to be Submitted to Arbitration.

A Wonderful Performance.

Special to the GAZETTE.]

STOCKTON, (Cal.), Nov. 10.— Palo Alto made a race against his record of 2 09½ to-day, but broke twice and made the mile in 2 10¼. His quarters were, 31¾, 1 03¼, 1 36½ and 2 10¼.

Arion, the world's best two-year-old made a wonderful mile, going against his record of 2 14½; he trotted a mile without a skip in 2 10¾. His quarters were, 33 2-5, 1 04 3-5, 1 37 4-5 and 2 10¾. Marvin and the colt were wildly cheered. It was the greatest performance ever made, not excepting Sunol, said veteran turf men.

Bell Bird, a Palo Alto yearling, went to beat her world's record of 2 26¼. She broke on each trial, Marvin finally jogging her home.

A. T. Hatch's Guide, went against 2 16¼ and made 2 17.

Athadon, a yearling by Madadon, made a mile in 2 33.

Property of a Steamship Company Attached.

Special to the GAZETTE.]

SAN FRANCISCO, Nov. 10.—D. J. Mehrin, President and manager of the California Steamship Company, has filed a petition with the Superior court asking that the company be declared an insolvent debtor. The company owes $64,452. Its property has been attached for $26.747. The company owns the following property: Pismo wharf, located at Pismo beach, San Louis Obispo county, and the warehouse valued at $10,000, which was attached by Thomas Ambrose for $26,000. The Lompoc wharf and ware house, ten acres of land and a four room house at Lompoc, valued at $10,000 was sold under execution for $10,000 on a judgment for $1,500, also attached by Thomas Ambrose.

Horrible Explosion.

By Associated Press.]

HAYWARD, (Wis.), Nov. 10.—Two men and a boy are dying, three men are seriously injured and many others are suffering from painful wounds, as a result of the terrific explosion of dynamite which occurred early this morning. The explosion was caused by a fire breaking out in the north end of the Wisconsin Lumber Co's. warehouse. While a crowd was gathering around the fire the explosion occurred. The injured are, Fred Nelson, John Lavatt, Kean Davis, D. McWilliams, Cole Beal and John H. Wade. Davis was struck by a huge timber and was frightfully injured. Lavatt had both legs broken and his chest crushed in. A freight train standing on a side track was blown off the rails and the caboose almost completely demolished.

Farmers Congress.

By Associated Press.]

SEDALIA, (Mo.),—The eleventh annual session of the Farmers' Congress began a three-days session here this morning, with 275 delegates and a large number of visitors in attendance.

Thirty States and Territories were represented. Woods Opera House, where the Congress was held, was elaborately decorated with farm products. Welcome addresses were delivered by Governor Francis, Mayor Carrol, of Sedalia, and Frank Meyer, President of the Sedalia Commercial Club, which were responded to by the Hon. W. Smith, of Kansas, Colonel Daniel Needham of New England, and B. F. Clayton of Iowa, Secretary of the Farmers Congress.

Kansas Wants Blaine.

By Associated Press.]

TOPEKA (Kan.), Nov. 10.—Two hundred representative Republicans held a love feast here last night to celebrate the Republican gains in the last election and to outline the plan of campaign for 1892. The Presidential possibilities were discussed, and the prevailing idea seemed to be that Blaine is the most popular candidate the Republicans could put at the head of their ticket.

2,000 Rifles Destroyed.

By Cable and Associated Press.]

PARIS, Nov. 10.—A fire broke out today in the military barracks at Macon, in the department of Saone-et-Loice, and 2,000 rifles were rendered entirely useless and a large quantity of military stores were consumed.

Train Wreckers Trial.

Special to the GAZETTE.]

AUBURN, (Cal.), Nov. 10.—The Roberts brothers examination was continued last evening, when C. H. Roberts, father of Al. and Jeff Roberts gave his testimony. The examination covered ten days before the wreck at Landers and subsequent days. He was sure that both boys occupied their beds the night of the wreck. He found Camrbell's monkey wrench under the pillow of his (Campbell's) bed out under the trees of Roberts' house. The wrench was a large one. Road overseer Ahern testified that with such a wrench the bolts might have been loosened from the angle plates. Joe Campbell testified he had left the wrench on the top rail of the fence and some one had used it. Mr. Roberts stated that since Al. had his run of typhoid fever his disposition had changed greatly. He used to be kind and affectionate but was now often brutal.

This morning when the prosecution had closed, Attorney Chamberlain moved the discharge of Jeff Roberts. Attorney Jones, on the part of the prosecution, argued against the motion.

Justice Gwinn held Jeff Roberts without bail, to appear for trial before the Superior Court. The defense stated that it submitted the case of Al Roberts without argument. Attorney Jones gave in a forcible manner his reasons for holding Al Roberts, but Justice Gwinn discharged Al Roberts, and he was rearrested and the Grand Jury will probably investigate his case.

Postponed by the Supreme Court.

By Associated Press.]

WASHINGTON, Nov. 10.—The United States Supreme Court has postponed until November 30th the argument in three cases involving the constitutionality of the McKinley tariff act, and also the case in which the act which provides for the classification of worsteds is attacked on the ground that the Speaker had no right to count a quorum in passing this bill.

Dissatisfied Brazilians.

By Cable and Associated Press.]

LONDON, Nov. 10.—A dispatch received from Pernambuca says the province of Graopana has declared its independence of the Brazilian Republic and that the province of Bahia is expected also to throw off its allegiance to the Republic. This action is due to the dissatisfaction at the assumption of the dictatorial powers by Fonseca.

Wholesale Houses Burned.

By Associated Press.]

PHILADELPHIA, Nov. 10.—A fire early this morning completely gutted the wholesale cloth and woolen goods house of Lippencott, Johnson & Co., causing a loss estimated at $200,000; fully insured. The firm adjoining the building sustained losses variously estimated at from $100.000, to $125,000. All fully insured.

Against the Louisiana Lottery.

By Associated Press.]

SAN ANTONIO, Nov. 10.—The Federal Grand Jury here returned four indictments against President Conrad, Vice President Morris and thirteen other members of the Louisiana lottery company. They are charged with using the mails in violation of the lottery law. Warrants were issued for their arrest.

The San Francisco Murder Case.

Special to the GAZETTE.]

SAN FRANCISCO, Nov. 10.—Judge Rix's Court-room was crowded this morning when the case of Mrs. Emma Cotter, charged with the murder of her husband, police officer Cotter, was called. At the request of Attorney Wilson the case was continued until Friday, at which time it is believed the inquest will have been completed.

Chinaman Found Dead.

Special to GAZETTE.]

SAN FRANCISCO, Nov. 10.—The lifeless body of a Chinaman named Siug Sue was found on Clay street this morning. Two bullets had taken effect in his back and passed through the body. The circumstances of the shooting are unknown, but the police believe the murder is the result of a highbinder feud.

Weather Report.

Special to the GAZETTE.]

SAN FRANCISCO, Nov. 10.—Forecast, fair weather.

TELEGRAPHIC BREVITIES.

Dr. Charles N. Palmer, the Raymond, Wisconsin, physician who plead guilty to burglary, was sentenced to one year in the State penitentiary this morning.

The trouble between the French glass blowers of Paris and their employers, which arose a month ago over the questions of time and wages, has been settled.

The Democratic primaries are progressing quietly at New Orleans, and indications point to an almost solid McEbery and pro-lottery delegation to the convention.

Safety Appliances.

By Associated Press.]

NEW YORK, Nov. 10.—The committee appointed by the last national convention of Railroad Commissioners to secure Congressional action looking to the uniformity of safety appliances for railroad cars met this morning, four members being present. There was a large attendance of railroad men from all parts of the country. Chairman Crocker opened the proceedings by reading the replies which the committee received from companies representing 12,000 miles of railroad, concerning the kind of automatic couplers and brakes used on freight cars. They fix the total number of freight cars in the United States at 978,000, of which number only 129,300 were shown to be equipped with the automatic car coupler.

All Hands Saved.

Special to the GAZETTE.]

SAN FRANCISCO, Nov. 10.—Word was received this morning that the British ship Womphray, Captain McConnell, had been burned at sea. She was loaded with coal and bound from Glasgow for San Francisco, consigned to John D. Spreckles & Bro. The particulars are meagre, but it has been learned that all hands were saved. The fire was caused by spontaneous combustion.

Fears are entertained for the safety of the British ship Josephine Troop, from Glasgow for San Francisco, and also consigned to Spreckles with a cargo of coal. She is long overdue.

Railroad Agent Short.

Special to the GAZETTE.]

SAN BERNARDINO, Nov. 10.—E. A. Ray, agent for the Southern Pacific Co. at this place, disappeared Wednesday and has not since been heard from. An examination of his books shows a shortage of $1,000. He has been compelled to use cocaine. His friends believe he committed suicide.

G. W. LARCOMBE. E. B. COFFIN

COFFIN & LARCOMBE,

DEALERS IN

Groceries, Tropical Fruits,

VEGETABLES, ETC.

FRESH FISH.

SIERRA ST., North Side R. R.

RENO, NEVADA. mr1tf

- HODGKINSON, -

Druggist,

—Manufactures and Sells—

Russian Corn Cure,

Odonto for the Teeth,

WITCH HAZEL CREAM,

For Sunburns and Tan,

VIRGINIA STREET, -:- -:- RENO

Wieland's Lager!

R. B. CASEY,

Sole Agent for the State of Nevada for the sale of the John Wieland Brewing Company's celebrated pure and

Genuine Lager Beer.

Headquarters and Bottling House at Reno, Nevada

Favorable terms given to the wholesale trade, ann all orders for general and family use promptly attended to. no3tf

FURNITURE

OF EVERY DESCRIPTION

At the establishment of

E. C. SESSIONS & CO.,

Who have the largest and finest stock in the State to select from.

Repairing a Specialty!

VIRGINIA STREET,

2 doors south First Nat. Bank, - RENO, NEV no3tf

FARMERS'

—AND—

STOCK RAISERS' STORE

R. MARTIN, PROPRIETOR.

DEALER IN

GENERAL MERCHANDISE,

CLOTHING,

Boots and Shoes

Dry Goods and Fancy Goods.

SUMMIT, PLUMAS CO., CAL

Also a full assortment of all kinds goods at the lowest market values.

CALL AND BE CONVINCED.

[nov1-4f.]

The Mormon Elders' Book

on Social Strength, mailed free to married men, address F. B. Crosby, 343 Grand St., New York

FURNISHING GOODS, HATS BOOTS AND SHOES.

JOHN SUNDERLAND,

Merchant Tailor

—AND DEALER IN—

Fine Clothing, Fine Hats, Gents' Furnishings, Boots and Shoes.

I have now in stock for the

Fall and Winter of 1891-2

The most complete assortment of the latest patterns of cloths in

American, French and English Patterns,

Of the latest importations.

A - GOOD - FIT!

Is guaranteed in every case.

GIVE ME A CALL,

And examine the goods for yourself, and you will see the most beautiful patterns in Men's Suitings that has ever come to the Coast

REMEMBER I AM STILL AGENT FOR

John B. Stetson & Co.'s Fine Hats.

JOHN SUNDERLAND,

29 and 31 Virginia Street, Reno, Nevada.

☞ Country Orders Will Receive Prompt Attention.

TAKE ADVANTAGE

.....OF OUR.....

GREAT PREMIUM SALE.

Of our New Stock of

Dry Goods & Cloaks

Prices Lower than Ever.

F. LEVY & BRO.

S. JACOBS,

Leading Merchant Tailor.

I am now prepared to show the most extensive and well selected stock of

Merchant Tailoring, Ready Made Clothing and Gents' Furnishing Goods.

Boots, Shoes, Hats, Caps.

Furnishing Goods, Trunks, Valises.

All Goods Guaranteed First-Class, and at the Lowest Possible Rates.

Give Me A Call and Satisfy Yourself.

Cor. Virginia St. and Commercial Row, - Reno, Nevada

H. LETER,

BON TON TAILOR,

Has just received an immense stock of Imported Cloths, the finest ever brought to Reno.

Suits made to order cheaper than any place in town.

PERFECT FIT GUARANTEED OR NO SALE.

Don't fail to examine the goods. (oc6) Virginia St., near Commercial Row

Reno Evening Gazette

PUBLISHED EVERY EVENING EXCEPT SUNDAY.

ALLEN C. BRAGG,
EDITOR AND PROPRIETOR.

RATES OF ADVERTISING.

Daily, one square for one month.....$2 50
Weekly, one square for one month..... 1 25

☞Cards of thanks, memorial resolutions and obituary notices will hereafter be charged for at the rate of ten cents per line.

RATES OF SUBSCRIPTION.

Daily, one year (by mail) $6 00
Weekly, one year (by mail).....3 00
Daily, delivered by carrier to any part of Reno (per week) 25

Tuesday.....November 10, 1891

THE interior cities and counties of California are coming forward promptly to give in their adhesion to the plans of the Traffic Association. Would it not be well for Nevada to lay the question before the Traffic Association and see if they are really working for the interest of the whole coast or only San Francisco. This State has done nothing but talk to the wind for the past twenty years, but now that freight rates are being discussed in San Francisco would it not be well for us to get in our growl and see if anything will come of it. If we sit idly by and let the Traffic Association complete its work without trying to get relief we do not deserve anything better than suffer the imposition we have stood all these long years. The people of this State should not miss an opportunity of "getting in" whenever it is offered. The distant mumbling of a dissatisfied community never reaches the ears of the Southern Pacific Company, but if we can get in with the Traffic Association we can perhaps get a hearing.

ABOUT two years ago the Washoe Improvement Society organized and held one or two meetings when the movement fell through for lack of interest. The GAZETTE suggests that it be organized this winter, and that the young men be invited to join. It would be a most pleasant way to spend a few of the long winter evenings, and much good might come of it. Idle time could not be more profitably spent than in discussing the county and town good. County affairs could be profitably discussed, the reclaiming of our arid wasts might be a profitable theme, and any other subject calculated to better our condition might be made very interesting. Such societies are doing good work all through California, and why not organize and spend two or four evenings a month in trying to help bring prosperity? Think it over.

CUMBERLAND is a Maryland town which is a Gretna Green for eloping couples, and the parson who arranged to give the town hackmen half the proceeds of his marriage fees has been doing a lively business. His rivals ascertained why all the eloping couples were driven to his house, and now the preacher who adopted this sharp commercial device has been suspended from his pastorate. He ought to abandon the pulpit and take to trade, as he has the business instinct so strongly developed that his talents are wasted as a saver of souls. In fact, he would probably have devised a scheme for a percentage on conversions if he had not been cut short in his career.

THE Democratic papers are wont to rail at the expense of our pension system, but at least we are spared the shame of the death of a veteran from starvation, such as occurred in London last week It may be more economical to force men who have fought for their country into the poor-house than to maintain them, but it is not creditable to a great and rich nation.

SAN FRANCISCO'S criminal record for the past week would do credit to any frontier city. There was five murders, three suicides and a dozen attempts at self distruction saying nothing about the cases of lesser note. San Francisco is getting decidely "wild and woolly," and it is hardly safe for a respectable person to visit that demoralized community now.

INDIAN corn is having a boom in Berlin since its introduction by the American Commissioners. Bakeries are unable to supply the demand. Now that the Germans are learning to appreciate a good thing our corn-growers will get the benefit of their awakened taste. Germany cannot grow corn to good effect, and Italy does not raise enough for her own use.

MANY THINGS IN CIGARETTES.

But None of Them Poisonous with the Exception of Nicotine.

Cigarette-smokers and opponents of the noxious little rolls as well will be interested in some researches recently made by State Chemist Payne, of Georgia, who has discovered that cigarettes are pure tobacco and paper, and nothing else. The scene when the chemist met a temperance committee of the legislature the other day is thus reported in the Atlanta Constitution:

The chemist stated that cigarettes were composed of tobacco wrapped in rice paper, and there was no poison in them with the exception of nicotine.

Then the gathering looked surprised, and members of the committee began firing cross-questions. They were anxious to prove all about cigarettes, and Dr. Payne told them clearly and in a manner that plainly showed he had done his work well.

Briefly the doctor explained what he had done. He had taken cigarettes of nearly every brand and carefully analyzed them.

The contents, without the papers, of eighty cigarettes were mixed. In this mixture was not a trace of poison, not in tobacco, such as is used for chewing and in cigars. He examined for morphine, but found none; for opium, and found none; for "hasheesh" or Indian hemp, and found none.

Then, as a surety, he mixed one-quarter of a grain of morphine with the contents of eighty other cigarettes. This he examined by the same process as the other and the poison was clearly shown. This was only one-three-hundred-and-twentieth of a grain to a cigarette, but the presence of the morphine was easily found.

The papers of eighty were then analyzed and no arsenic or other poison was found.

Besides the paper there are in cigarettes:

Nicotine.
Oil of tobacco.
Bitter extractive.
Gum.
Chlorophyll.

"What sort of a thing is that?" broke in a member. "It sounds like poison."

The doctor laughed and told him it was merely the coloring matter in all plants.

Cellulose.
Potash.
Chlorine
Silica.
Water.
Sulphuric acid.
Nitric acid.
Phosphoric acid.
Lime.
Iron.
Magnesia.

That's a formidable-looking list, but it makes up nothing but tobacco.

"As a result," concluded Dr. Payne, "I will state there's no more poison in a cigarette than in a cigar.

"Nicotine is in both and is a deadly poison. If a man swallows his quid of tobacco it will kill him if he doesn't vomit. One drop of nicotine will kill a dog."

SOCIALISM IN ARMIES.

Propagandism Carried On Under the Very Eyes of Europe's Potentates.

In several of the armies of Europe the socialist propaganda is now actively carried on, according to a big socialist of New York city, who says, as quoted in the Sun: "It is often referred to with alarm in the European papers, but they cannot find out much about it. It is secret work. It is an underground campaign in which the socialists are engaged, and their object is to gain over as many soldiers as possible, so as to be ready for the time of trouble that is coming in Europe. It is impossible for soldiers to go to socialist meetings, but they can be reached otherwise. The British war office has found this out within a short time; the German military authorities have known it for years, and the Italian government is troubled about it.

"In England there are socialist agents in the military ranks. They enlist in the regiments, and, in the course of their service, find opportunities of talking socialist doctrines very cautiously. They stir up discontent; they speak against their officers when off duty, and, as the men all belong to the working classes, it is easy to raise their prejudices against the aristocracy. Socialist tracts and papers are got into the barracks and garrisons somehow and are often read quietly at night, and are very exciting, for they take the side of the poorer orders from which the army is recruited, and defend the workingmen and women who are the fathers and mothers of the redcoats. The propaganda has won more success than outsiders know of, and there is disaffection in the British army that will yet keep the men from fighting against their own brothers.

"In the German army the socialist propaganda is pervasive, and every soldier in it knows about socialism. The elections of the last few years have shown that there are millions of socialist workingmen in Germany, and that they are able to hold a majority of the votes in a good many places. The conscription puts these socialists into the military ranks, which are steaming with socialism, as the young kaiser knows and as Bismarck could tell. When the workingmen of Germany get ready for the uprising that is pretty sure to be heard of before the end of this century, their brothers in the army will not be anxious to put them down.

"As for the French army, the socialist spirit is strong in it, as it is strong among the proletariat of France. There is a socialist propaganda in the Italian army, and the names of Garibaldi and Mazzini are powerful there.

"It is hard to speak of socialist propaganda in the army of Russia, yet we hear often of nihilists among the officers or in the ranks, and of nihilist plots in which the czar's soldiers are engaged.

"In certain contingencies the armies of Europe cannot be trusted by their masters, and if the general war that is dreaded should break out there will be revolutions and revolutions of a kind that will astonish the crowned heads and other people."

MISCELLANEOUS.

Just 24.

In just 24 hours J. V. S. relieves constipation and sick headaches. After it gets the system under control an occasional dose prevents return. We refer by permission to W. H. Marshall, Brunswick House, S. F.; Geo. A. Werner, 531 California St., S. F.; Mrs. C. Melvin, 126 Kearny St., S. F., and many others who have found relief from constipation and sick headaches. G. W. Vincent, of 6 Terrence Court, S. F. writes: "I am 60 years of age and have had constipation 25 years. I was induced to try Joy's Vegetable Sarsaparilla. I recognized in it an herb the Mexicans used to give us in the early 50's for bowel troubles. (I came to Cal. in 1849,) and I knew it would help me and it has. For the first time in years I can sleep well and my system is regular. The old Mexican herbs in this remedy are a certain cure in constipation and bowel troubles." Ask for

Joy's Vegetable Sarsaparilla

For Sale by S. J. Hodgkinson, Reno.

The Celebrated French Cure,

Warranted to cure APHRODITINE or money refunded.

IS SOLD ON A POSITIVE GUARANTEE to cure any form of nervous disease, or any disorder of the generative organs of either sex, whether arising from BEFORE AFTER the excessive use of Stimulants, Tobacco or Opium, or through youthful indiscretion, over-indulgence, etc., such as Loss of Brain Power, Wakefulness, Bearing-Down Pains in the Back, Seminal Weakness, Hysteria, Nervous Prostration, Nocturnal Emissions, Leucorrœa, Dizziness, Weak Memory, Loss of Power and Impotency, which if neglected often lead to premature old age and insanity. Price, $1 a box; 6 boxes for $5. Sent by mail on receipt of price.

A WRITTEN GUARANTEE for every $5 order, to refund the money if a Permanent cure is not effected. Thousands of testimonials from old and young of both sexes permanently cured by APHODITINE. Circular free. Address;

THE APHRO MEDICINE CO.,
(Western Branch,)
310 Market St., San Francisco, Cal
For sale by W. PINNIGER, druggist.
sel9aprapdwly

ONE ENJOYS

Both the method and results when Syrup of Figs is taken; it is pleasant and refreshing to the taste, and acts gently yet promptly on the Kidneys, Liver and Bowels, cleanses the system effectually, dispels colds, headaches and fevers and cures habitual constipation. Syrup of Figs is the only remedy of its kind ever produced, pleasing to the taste and acceptable to the stomach, prompt in its action and truly beneficial in its effects, its many excellent qualities commend it to all. It is for sale in 50c and $1 bottles by all leading druggists.

MANUFACTURED ONLY BY THE
CALIFORNIA FIG SYRUP CO.
SAN FRANCISCO, CAL.
LOUISVILLE, KY. NEW YORK, N.Y.

FOR MEN ONLY
YOUNG MEN & OLD MEN
GET IN THE TOILS OF THE SERPENTS OF DISEASE
They make heroic efforts to free themselves, but not knowing how to successfully SHAKE off the HORRID SNAKES they give up in despair and sink into an early grave. What an ERROR! There is HELP! OUR NEW BOOK sent free, post-paid, (sealed) for a limited time, explains the philosophy of Disease and Afflictions of the Organs of Man, and how by HOME TREATMENT by methods exclusively our own, the worst cases of Lost or Failing Manhood, General and Nervous Debility, Weakness of Body and Mind, Effects of Errors or Excesses, Stunted or Shrunken Organs can be Cured. Benefits in a day. How to Enlarge and Strengthen Weak, Undeveloped Organs & Parts of Body made plain to all interested. Men testify from 50 States, Territories & Foreign Countries. You can write them. For Book, explanation & proofs, address
ERIE MEDICAL CO. Buffalo, N.Y.

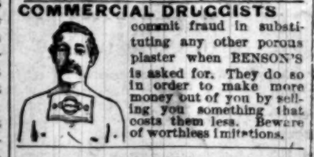

COMMERCIAL DRUGGISTS commit fraud in substituting any other porous plaster when BENSON'S is asked for. They do so in order to make more money out of you by selling you something that costs them less. Beware of worthless imitations.

MASTIFF ON THE BRAIN.

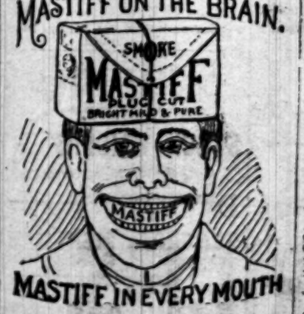

MASTIFF IN EVERY MOUTH

Tobacco is man's most universal luxury; the fragrant aroma of Mastiff Plug Cut starts people to pipe smoking, even those who never used tobacco before.

J. B. Pace Tobacco Co., Richmond, Va.

THE VERDI MILL COMPANY.

VERDI MILL CO.,
(ON THE TRUCKEE RIVER.)
Verdi, Washoe Co., Nevada.

O. LONKEY, President. J. F. CONDON, Manager and Secretary.
TRUSTEES—O. Lonkey, J. F. Condon, C. C. Powning.

Capital Stock, - $40,000.

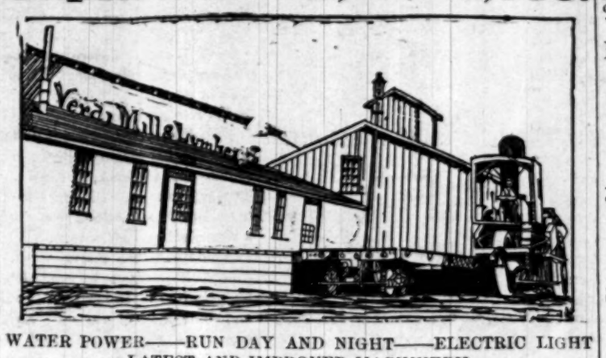

WATER POWER——RUN DAY AND NIGHT——ELECTRIC LIGHT
LATEST AND IMPROVED MACHINERY.

——MANUFACTURE——

Dressed Lumber of All Kinds,

——VIZ:——

Flooring, Ceiling, Rustic, Bevel Siding and Surfaced Lumber,

FRUIT AND PACKING BOXES,

Pickets, Lath and Shingles, Sawdust for Market, Kindling Wood, Etc.

Mouldings, Sash, Doors, Blinds, Door and Window Frames, Trimmings, Scroll Work, and all the latest styles of East Lake Doors and Interior Finish for Dwellings and Storerooms.

CLEAR AND COMMON LUMBER FOR SALE.

Estimates Given on Application.

ADDRESS ALL ORDERS:

VERDI MILL CO., Verdi, Washoe Co., Nev.
oc24m1

THE GAZETTE Is the Best and Most Satisfactory JOB WORK Cannot be excelled this Side of San Francisco

SEND US A TRIAL ORDER.

No. 2478.

FIRST NATIONAL BANK
RENO, NEVADA

Capital Paid in.....$200,000 00
Surplus Fund.....75,000 00
Undivided Profits, July 7, 1891.....24,152 37
$299,152 37

Deposits Received on Favorable Terms
Money Loaned on Approved Security.
Exchange Bought and Sold throughout the United States and Europe
Make Telegraphic Transfers.

OFFICERS:
J. A. Bender.....President
Geo. W. Mapes.....Vice President
C. T. Bender.....Cashier
Geo. H. Taylor.....Asst. Cashier

DIRECTORS:
W. O. H. Martin, A. H. Manning, Geo. W Mapes, Chas. E Paxton D. A. Bender, F. M. Lee and C. T. Bender.

Safety Deposit Boxes for rent by the month or year, at 50 cents per month.

Holland & Fleming

HAVE LEASED THE GREER SHOP, next door to T. K. Hymers' Livery stable and are now ready to build to order all kinds of

Buggies, Carriages, Carts, Etc.

We carry the largest and best assorted stock of Steel, Iron and Wagon Material of any shop in Reno. All repair work will be neatly done and promptly attended to.

Our Tools are all new and of the latest patterns, and as we are quick and practical workmen it will enable us to save time on all new and job work You well know that you have been paying unreasonable blacksmith and wagon bills. Our ability for doing work quickly is money saved for you.

Take your wagons and carriages to HOLLAND & FLEMING'S Shop and be convinced. myztf

CALL FOR

DODGES GLOVES

THEY ARE THE BEST.

DODGE'S SACRAMENTO GLOVE FACTORY and Tannery. Manufacturer and dealer in all kinds of hand sewed Buckskin Gloves. Highest prices paid for hides. No. 1027 Ninth Street (Odd Fellows Temple). Sacramento, California.

Carriages, Wagons, Carts, Etc

W. J. LUKE CARRIES THE BEST class of goods to be found on the coast.

Agent for Studebaker's Fine Carriages, which cannot be excelled; agent for Frazer's Road Carts and Sulkies—the best; also agent for the U. S. Carriage Co.

The Best Horse-shoeing in Nevada.

W. J. LUKE.

WM. DIXON & BROS.

Beef, Mutton, Pork, Veal, Etc

We are prepared to furnish the best meats at the lowest living rates.

Commercial Row, Cor. Sierra St
myztf

MERCHANTS' EXCHANGE,

Cor. Commercial Row and Virginia Street,

DUSEN CHURICH, - Prop'r.

This long established and well known saloon will hereafter be conducted as a first-class resort.

THE BAR

Will be supplied with the choicest stock of Wines, Liquors and Cigars, and served in a manner to please all who come.

Club Room

On the second floor, conducted in a genteel manner. myztf

Town Property.

I HAVE VERY DESIRABLE TOWN property for sale, situated in the pleasantest part of town

BUILDING LOTS

Suitable for dwellings, with a commanding view can be had at fair prices.

Also Choice Business Block.

If you wish to speculate or be and see or address me by

[WM. THOMPSON.
Reno Nev.

E. C. LEADBETTER,

DEALER IN

Choice Family Groceries,

COUNTRY PRODUCE, POULTRY, GAME, BUTTER, AND EGGS

Fine Fruits, Maple Sugar Bananas, Nuts Candies, Etc.

Fine Teas & Coffees a Specialty.

Goods delivered to any part of town free of charge.

NO. 37 COMMERCIAL ROW, RENO, NE

MISCELLANEOUS.

A. H. MANNING.

BEAUTIFUL CHINA!

Must be seen to be appreciated.

PLUMBING
—AND—
GAS FITTING.

None but the most SKILLED WORKMEN EMPLOYED.

RENO NEVADA

WAGONS, - CARTS
—AND—
FARM IMPLEMENTS

MACHINE EXTRAS!
A Specialty.

PAINTS, -:- OILS
VARNISHES.

Agent for the Mound City Prepared Paint.

A. H. MANNING.

RICHARD HERZ,
RENO, NEVADA,
——DEALER IN——

HOWARD, WALTHAM ELGIN, COLUMBUS ROCKFORD, HAMPTON And Fine SWISS WATCHES,

DIAMONDS, RUBIES, EMERALDS SAPHIRES, PEARLS, MOONSTONES ETC., ETC.

AT UNIFORMLY LOW PRICES!

PLAIN AND FANCY ENGRAVING,
Diamond Setting and Fine Watch Repairing
Are our Specialties.

We are Selling Watches 30 Per Ct. Less than Any Watch Club Concern

OVER 20,000 WATCHES REPAIRED IN NEVADA

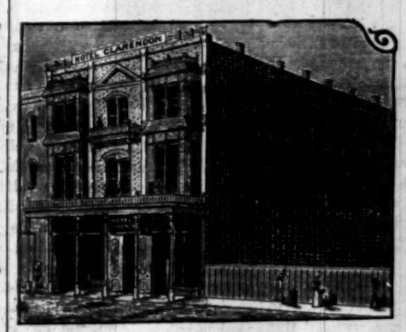

Hotel CLARENDON,
Reno, Nevada.

First Class in every respect. Everything new; with all modern improvements.

Hot and Cold Baths Free

Conducted on the European Plan.

OPP. RAILROAD DEPOT.

A. J. CLARK, Prop.
nov2tf

THE BANK OF NEVADA,
RENO,.....NEVADA.
Capital Stock, Fully Subscribed,.....$300,000.

Will buy and sell exchange on San Francisco, New York, London, and the principal Eastern and European Cities.

Officers:
M. D. FOLEY.....President
M. E. WARD.....Vice President
R. S. OSBURN.....Cashier

Board of Directors:
Daniel Meyer, M. D. Foley, George Russell M. E. Ward, J. N. Evans, C. C. Powning, L. Abrahams.

Will transact a general banking business. Mining and other stocks bought and sold on commission. The Bank is agent for the following Fire Insurance Companies, and will carefully attend to any business entrusted to them: Commercial Union Assurance Co., of London, Capital $12,500,000; London and Lancashire, of Liverpool; Lancashire, of Manchester; Hamburg and Bremen, of Bremen; Atlas Assurance Co., of London; Niagara; Phoenix, of Brooklyn; Pennsylvania; Western, of Toronto. jy13tf

C. GULLING, President.
WM. HENRY, Secretary.
W. S. BENDER, Vice-President.
FIRST NAT. BANK, Treasurer

RENO MILL AND LUMBER CO.

Wholesale and Retail Dealers in

Rough and Dressed Lumber,

Wood Turnings, Windows, Doors, Blinds, Mouldings, Pickets, Shingles, and Packing Boxes.

Bee Material of All Kinds.

WALL PAPER OF EVERY DESCRIPTION

BUILDERS' HARDWARE, PAINT, OILS, GLASS, ETC. ap20

PALACE BAKERY,

EAST SIDE VIRGINIA STREET.

Fresh Wholesome Bread, Cakes & Pies

—CONSTANTLY ON HAND—

Ice Cream, Soda Water, Milk Shake,
FRESH CANDY AND NUTS,
Goods delivered to any part of the City.

JOHN PETERSON.....PROPRIETOR
mr20tf

PACIFIC BREWERY,
Reno Soda Works and Granite Saloon.

J. G. KERTH,
Successor to George Becker.

Beer by the Glass, Quart, Bottle or Keg at shortest notice.
Commercial Row, - Reno, Nev.
jy 2tf

Reno Evening Gazette

Tuesday.....November 10, 1891

TIME TABLES.

The following tables give the time of arrival and departure of passenger trains at Reno

ARRIVE.	TRAINS—C. P.	LEAVE.
10:10 p. m....	No. 1, Eastbound Ex.	10.20 p. m
8:10 a. m.....	No. 3, Eastbound Ex.	8:20 a. m.
9 50 a. m....	No. 2, Westbound Ex.	10.00a . m.
10:30 p. m....	No 4, Westbound Ex.	10.30 p. m
	V. & T.	
8:15 p. m....	No. 1, Virginia Ex.	
	No. 2, S. F. Express.	8:25 a. m.
	No. 3, Local Passengr	1:45 p. m.
11:45 a. m....	No. 4, Local Passengr	
	N. & C.	
	Express and Freight.	
3:40 p. m....	Express and Freight.	9:45 a. m

Time of Arrival and Departure of Mails at Reno.

MAIL FOR	CLOSES. A.M.	CLOSES. P.M.	ARRIVES A.M.	ARRIVES P.M.
San Francisco and Sacramento (through p'ch	9:30	*	8:10	.....
San Francisco, Sacto and intermediate points...	....	8:20	8:10	....
Ogden, all eastern points	7:30	....	...	10:20
V. & T. and all southern points	7:30	....	...	8:45
Susanville and all points north	9:00	....	....	3:40
Buffalo Meadows, Sheephead every Monday...	9:00	....	....	. .
(Arrive every Saturday)	....	....	...	....

JOTTINGS.

He—"Farley was surprised to—b-b-hear that I was your half-brother." She—"I should think he might be. It is only too evident that you are my full brother." And he sobered up and took her to Richard Herz and attempted to bribe her to keep quiet by buying her an elegant ladies watch.

She—You've been losing flesh lately? He—Yes. I quit going to lunch at Jake Becker's and drinking a glass of his beer occasionally, and now I'm paying for it.

He (tenderly)—Would you marry again if I should, dear? She—Not much, unless you would agree to buy your wood and coal of J. F. Aitken.

The Ladies Delighted.

The pleasant effect and the perfect safety with which ladies may use the liquid fruit laxative, Syrup of Figs, under all conditions, make it their favorite remedy. It is pleasing to the eye and to the taste, gentle, yet effectual in acting on the kidneys, liver and bowels.

There is None Better.

Dr. R. L. St. John of Howland, Putnam county, Missouri, takes especial pleasure in recommending Chamberlain's Cough Remedy, because he knows it to be reliable. He has used it in his practice for several years, and says there is none better. It is especially valuable for colds and is a preventive and cure for croup. This most excellent medicine is for sale by J. B. McCullough, Druggist.

Pronounced Hopeless, Yet Saved

From a letter written by Mrs. Ada E. Hurd of Groton, S. D., we quote: "Was taken with a bad cold, which settled on my Lungs, cough set in and finally terminated in Consumption. Four doctors gave me up saying I could live but a short time. I gave myself up to my Saviour, determined if I could not stay with my friends on earth, I would meet my absent ones above. My Husband was advised to get Dr. King's New Discovery for Consumption, Coughs and Colds. I gave it a trial, took in all eight bottles; it has cured me and I thank God I am now a well and healthy woman." Trial bottles free at W. Pinniger's drugstore, regular size 50 c. and $1.

Disasterous Failure!

It is with feelings of regret that we announce the failure of hosts of people troubled with inaction of the kidneys to take sufficient means to renew their activity This failure is most disasterous, for a complete wreck of the organs themselves must eventuate if timely means are not taken to re-establish their secretive function on the basis of activity and regularity. Hostetter's Stomach Bitters renews both, and prevents ultimate and fatal disaster As it is one of the functions of the kidneys to strain from the blood, in its passage through them, impurities procreative of dropsy, rheumatism and gout, an early impetus is all the more needful to be given to their operations when tardy or ineffectual. The unmedicated st muli of commerce do not answer this purpose. Use the Bitters for dyspepsia, malaria, constipation and biliousness.

A Great Liver Medicine

Dr. Gunn's Improved Liver Pills are a sure cure for sick headache, bilious complaints, dyspepsia, indigestion, costiveness, torpid liver, etc. These pills insure perfect digestion, correct the liver and stomach, regulate the bowels, purify and enrich the blood and make the skin clear. They also produce a good appetite and invigorate and strengthen the entire system by their tonic action. Sold at 25 cents a box by S. J. Hodgkinson.

Are Your Children subject to Croup.

As a preventive and cure for croup, Chamberlain's Cough Remedy has no rival. It is, in fact, the only remedy that can always be depended upon and that is pleasant and safe to take. There is not the least danger in giving it to children, as it contains no injurious substance. For sale at 50 cents per bottle by J. B. McCullough, Druggist.

Bucklen's Arnica Salve.

The best salve in the world for cuts, bruises, ulcers, salt rheum, fever sores, chappe hands, chilblains, corns and all skin eruptions and positively cures piles or no pay required. It is guaranteed to give perfect satisfaction, or money refunded. Price 25 cents per box. For sale by Wm. Pinniger ap2dwly

Baby cried,
Mother sighed,
Doctor prescribed: Castoria!

CROUP, WHOOPING COUGH and Bronchitis immediately relieved by Shiloh's Cure. For sale by S. J. Hodgkinson.

THAT HACKING COUGH can be so quickly cured by Shiloh's Cure. We guarantee it. For sale by S. J. Hodgkinson.

WILL YOU SUFFER with Dyspepsia and Liver Complaint? Shiloh's Vitalizer is guaranteed to cure you. For sale by S. J. Hodgkinson.

SLEEPLESS NIGHTS, made miserable by that terrible cough. Shiloh's Cure is the Remedy for you. For sale by S. J. Hodgkinson.

CATARRH CURED, health and sweet breath secured, by Shiloh's Catarrh Remedy. Price 50 cents. Nasal Injecter free. For sale by S. J. Hodgkinson.

For lame back, side or chest use Shiloh's Porus Plaster. Price 25 cents. For sale by S. J. Hodgkinson.

SHILOH'S COUGH and Consumption Cure is sold by us on a guarantee. It cures Consumption. For sale by S. J. Hodgkinson.

A NEW MILK TESTER.

One of the Inventions That Every Dairyman Should Be Possessed Of.

Now that dairy cows and creameries are being talked of so much, the GAZETTE publishes an article written by Prof. J. B. Hutton on milk testers, and would advise every man milking a very considerable number of cows to construct one and do his own testing:

One of the prime elements of success in dairying at the present day is a knowledge of the commercial value of the milk handled. It is generally conceded that the value of milk for nearly every purpose is in proportion to its percentage of fat, and many attempts have been made to devise a satisfactory method of testing milk on the basis of the fat contained. To be of popular use such a method must be rapid and simple, as well as accurate and comparatively inexpensive. The principal methods that have been tried are lacking in one or more of these requirements.

The machine and method here described are the result of an effort to cheapen and simplify still further the work of testing milk. The method, similar to some now in use, consists in mixing a measure of the milk to be tested with enough alcohol and sulphuric acid, and rapidly whirling the mixture to separate the fat.

Fig. 1 represents only one of a number of very cheap and simple machines which any one can make, and only

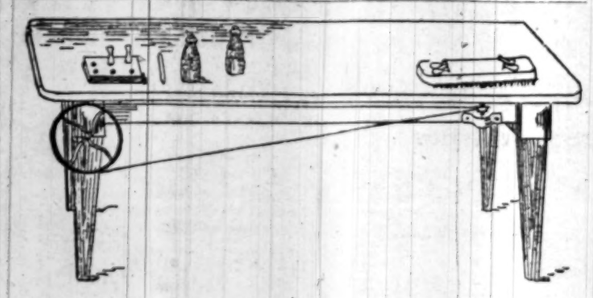

Fig. 1. Hutton's Milk Tester.

one way of attaching it. In this the test bottles, while being whirled, are supported in a piece of 2x4-inch scantling, fifteen inches long, centered on the upper end of the shaft. This is made of five-eighths-inch rod iron, eight inches long, with upper end squared and slightly tapered to fit into a square hole in the center of the whirler. The shaft turns in a block at the side and through a hole (with tin bearing) in the top of the table. A small pulley on the shaft is connected by a band with the wheel at the left, turning on a bolt through the leg of the table. One turn of the wheel makes about ten of the whirler, which should make about 800 per minute while testing. The capacity of the whirler is easily increased by making two cross pieces, and still further by a continuous wheel. The cost of the machine is about fifty cents.

The work of making a test is briefly as follows: Amyl alcohol is added to a test bottle (Fig. 2) to a depth of one-fourth of an inch; the pipette (Fig. 3)

Amyl alcohol.

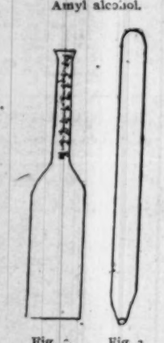

Fig. 2. Fig. 3.

is then filled with the well-mixed milk, and its contents delivered into the bottle. Strong sulphuric acid is added up to the neck of the bottle, a small cork held firmly in the mouth, and the bottle shaken vigorously until the curd is dissolved, and the contents become a hot solution of a light brown color. The neck is then nearly filled with weak acid (equal parts of strong acid and water), the bottle placed in the whirler, and whirled for about half a minute, or until all the fat appears as a clear yellow oil within the graduations of the neck, from which its percentage is read at once. The time required to make a test is about two minutes and the cost for chemicals about one-fourth of a cent. Cream, skimmilk and buttermilk are tested in a similar way, if a fair sample can be obtained with the pipette. For cream a pipette delivering 4-5 grains is used, and the reading multiplied by three for the per cent of fat. One hundred tests require about one-half pound of alcohol, and five pounds of acid, both of which may be obtained from any druggist. The pipette costs twenty-five cents, the bottles fifty cents each. An accurate milk tester of some kind should be used by every farmer who has much milk to sell or butter to make. Its use will enable him to form an intelligent idea of the dairy value of his cows.

Superior to all Others.

Allcock's Porous Plasters are the great external remedy of the day. The quickest, safest, surest, best. Not only immeasurably superior to all other plasters, but also to liniments, ointments, oils and similar unctuous compounds.

Be ware of imitations, and do not be deceived by misrepresentations. Ask for Allcock's and let no solicitation or explanation induce you accept a substitute.

Removing a Cataract.

Dr. Bergstien left last night for Sacramento and San Francisco. He will stop in Sacramento to-day to assist Dr. Briggs in removing a cataract from the eye of Mrs. Neal, the mother of Lieutenant J. M. Neal of the University. That lady went down Sunday. It is to be hoped that the operation will restore to Mrs. Neal her sight.

A "TOURIST" LETTER.

Gordon A. Rice Tells of the Boys Who Learned Their Trade in the "Gazette" Office.

When I got way up here in this northwestern corner of Uncle Sam's domain I did not expect to meet many Renoites, but hardly a day passes I do not see some one I knew in the Sagebrush Athens. Yesterday I met a former fellow workmen in the GAZETTE composing-room, and that circumstance furnishes me the excuse for writing this letter.

A boy no sooner becomes a journeyman printer than he is seized with an impulse to travel, and his trade is not completed until he can swap "tourist" yarns with his fellows. I myself have "toured" considerable since I made my first break-away from my typographical alma mater, the GAZETTE office, and strayed to Kalakaua's realms. To-day I am a living proof of the truth of the story which recites that a perambulating stone accumulates no moss. But how about the other boys who have in years past assisted the GAZETTE's news into type? Some of them I have met in my travels, and from those learned the whereabouts of others.

Milt Benham was the GAZETTE's first "cub." His old office name sticks to him, and "Gimlet" is known in nearly all the towns of the Northwest. He was subbing on the Minneapolis *Tribune* at last accounts.

Johnnie Webber, who quit the printing business when he got his right hand mutilated in a GAZETTE jobber, has become a Webfoot. He is married, a prosperous rancher and ex-sheriff of a Willamette Valley county, Or.

George Suydam, ex-foreman of the GAZETTE, occupies a high position in the State printing office at Sacramento.

Frank Curtis is setting type on Wells Drury's Sacramento *News*. "Curt" hasn't yet perfected the "system" which is to drive faro banks out of existence, but he devotes a liberal share of his earnings to experiments on the problem.

Bob Glen and family are in Portland, Or. He is foreman of the *Mercury*.

Bob, Jr., is telegraph editor of the *Oregonian* and known as one of the dressiest young men in the Oregon metropolis. Bob's heart remains in Reno. A certain River-street girl can tell you all about why the young editor's recent visit to Reno terminated so abruptly.

Hugh Glen is a compositor on the *Oregonian* and is known as the "swift" of the shop. He was in Seattle recently on his wedding tour. The girl of his choice has beauty and wealth.

The three Glenns got in on the right end of a real estate boom in Portland and made several thousand dollars.

Harry (Jack) Bowmer and wife (nee Minnie Mann) are in Baker City, Or. Jack is editor and proprietor of a newspaper and manager of a professional baseball nine, of which Crotty, late of Reno, is a member.

Ed. Puschel ("Shover") owns a paper in San Bernardino county, Cal. He also has a wife and growing family and bank account.

George McClelland is a banker in Colorado. The aching void left in his heart by a fickle, red-headed Reno girl has been filled by a Centennial State brunette.

Will Hall is the proprietor of a large theatrical printing and lithographing establishment in New York city.

Bob Lowe has fallen heir to a fortune by the death of an uncle, who was a member of the firm of Murray & Lapham, of Florida water fame. He has shaken the flowing bowl and now rides on the top wave of Gotham swelldom.

John Murray is in the city of Destiny (Tacoma) where his duties as a Northern Pacific detective allow him to be at home.

Jim McLaughlin, who was the GAZETTE's pressman when its growing circulation necessitated the introduction of steam, now presides over the Tacoma *Ledger's* Web-perfecting press.

Clara Cossitt is a compositor in a San Francisco job office and is making a good run in the "beauty contest" being conducted by Typographical Union No. 21.

Frank Mosher wields the hempback on a San Francisco weekly. He is prosperous, but is sorry he didn't hang on to his interest in the *Music and Drama*.

Will Ellis married a Stockton printer saved up a stake and went into the cigar business in Sacramento. "Bottle" got solid with the powers that be and had a soft municipal situation as city inspector of fire hydrants.

Dick Kelly is known to the fraternity as "Cigarette." He enjoys the distinction of being able to travel further and work less in a year than any other member of the craft in the world.

Harry Deahue, Al. Linn, Grant Wilson and Ed. (Mike) Donahue, are in San Francisco and make the *Chronicle* their headquarters. They form a quartette of "swifts" which is hard to down in typesetting.

Such is the status of those ex-employes of the GAZETTE I can call to mind. Taken as a whole they are as good a lot of workmen as any country paper ever turned out, and none of them are a discredit to the town of Reno, though none of them have yet written their names on the scroll of fame.

GORDON A. RICE.

Seattle, Wash., October 22d.

Mr. Rice is now holding cases on the Seattle *Telegraph*. He is also President of the Typographical Union and called the biggest kicker among the delegates to the Western Central Labor Union. The GAZETTE is very glad to hear of Gordon's success.

Highest of all in Leavening Power.—Latest U. S. Gov't Report.

Royal Baking Powder

ABSOLUTELY PURE

A Pure Baking Powder.

A baking powder that can be depended upon to be free from lime and alum is a desideratum in these days of adulterated food. So far as can be judged from the official reports, the "Royal" seems to be the only one yet found by chemical analysis to be entirely without one or the other of these substances, and absolutely pure. This, it is shown, results from the exclusive use by its manufacturers of cream of tartar specially refined and prepared by patent process which totally remove the tartrate of lime and other impurities. The cost of this chemically pure cream of tartar is much greater than any other, and it is used in no baking powder except the "Royal," the manufacturers of which control the patents under which it is refined.

Dr. Edward G. Love, formerly analytical chemist for the U. S. Government, who made the analysis for the New York State Board of Health in their investigation of baking powders, and whose intimate knowledge of the ingrediens of all those sold in this market, enables him to speak authoritatively, says of the purity, wholesomeness, and superior quality of the "Royal":

"I find the Royal Baking Powder composed of pure and wholesome ingredients. It is a cream of tartar powder, and does not contain either alum phosphates, or other injurious substance."

Prof. Love's tests, and recent official tests by both the United States and Canadian Governments, show the Royal Baking Powder to be superior to all others in strength and levening power. It is not only the most economical in use, but makes the purest, finest flavored and most wholesome food.

BREVITIES.

Local and General Intelligence.

The Pioche *Record* has changed hands.

The *News* reports building lively at Sacramento.

Measles are said to be quite prevalent in town.

A. H. Manning has a house to rent. See 50-cent column.

Call at the Merchant's Exchange for cool summer drinks.

Wells, Fargo have closed their office at Ely, White Pine county.

C. A. Thurston keeps everything in the news line and sells cheap. Go there and examine his stock.

On and after December 1st the price of all unsold lots in Powning's Addition will be advanced 20 per cent. 3t

Go to John Belz's shop and take a bath in one of his elegant porcelain tubs and you will feel like a new man.

If you try Alturas roller flour once you will never use any other. It is said to be the finest made. It is cheaper, too, than any other.

At least two weddings are talked of during the holidays. It should be the rule to marry young for early marriages are more apt to bring perfect bliss.

Six California bred trotters have been sold for a total of $252,000. The highest-priced ones were Anteo for $65,000, Stamboul $50,000 and Sunol $41,000.

Johnson Sides is building an elegant abiding place for himself and mahala opposite the Reno Reduction works. Johnson is a progressive Indian and believes in a comfortable home.

Thousands of people have found in Hood's Sarsaparilla a positive cure for rheumatism. This medicine by its purifying action, neutralizes the acidity of the blood, which is the cause of the disease, and also builds up and strengthens the whole body. Give it a trial.

He (joyfully)—"And you will be mine?" She (aggressively)—"No, I won't." He (suprised)—"Why, you just said you would marry me?" She (dogmatically)—"That's different. I will if you promise me to buy your cigars of Marcus Fredrick."

French Tansy Wafers.

These wafers are for the relief and cure of painful and irregular menses, and will remove all obstruction, no matter what the cause, and are sure and safe every time. Manufactured by Emerson Drug Co., San Jose, Cal., and for sale only by William Pinniger. oc22y1

Good Looks.

Good Looks are more than skin deep, depending upon a healthy condition of the vital organs. If the liver be inactive, you have a bilious look; if your stomach is disordered you have a dyspeptic look and if your kidneys be effected you have a pinched look. Secure good health and you will have good looks. Electric Bitters is the great alterative and Tonic acts directly on these vital organs. Cures Pimples, Blotches, Boils and gives a good complexion. Sold at Wm. Pinniger's drugstore, 50 c. per bottle.

Verdi Public School.

The following is the report of the Verdi school for the month of October, 1891:

DEPARTMENTS.	Boys.	Girls.	Whole Number.	Visitors.	Cases of Tardiness.
Grammar	12	12	24	9	8
Primary	19	8	27	16	
Total	31	20	51	25	

Grammar Department (F. H. Norcross, teacher)—Roll of Honor—Dicea Jameson, Lydia Lonkey, Mary Hunken, Bertha Pixley.

Roll of Honor—Pettie Merrill, Vera Towl, Christina Frandsen, Josie Mosher, Maud Gill, Scott Jameson, Walter Lamb, William Foulks, Robert Simonds, Harry Jameson, Chris Mortensen, George Lamb, Willis Reveal.

Primary Department (Mamie F. Lane, teacher)—Roll of Honor—Arthur Condon, Martin Mortenson.

Roll of Merit—Rena Decarie, May Ham, Marcel Bony, Eddie Lonkey, Harry Jepson, Bertha Decarie, Henry Robson, Harry Lamb, Annie Hunken, Sadie Frandsen, Albert Boire, Chalie Boire, Clark Tilton, Curry Jameson, Dora Hill, George Mosher, Jennie Robson, Ownie Stackpoole, Ray Gill, Robbie Thompson.

Tired of the Tax.

The Candelaria *Chloride Belt* says: A petition signed by eighty employes of the Holmes Company working in the mine and mill, was presented to Colonel Jackson this week, asking for the abolition of the hospital tax of $1 and $2 per month for single and married men respectively, which the company has been collecting for a year past. A notice has been posted informing the employes of the company that after November 30th the hospital tax will be discontinued.

Don't Forget It.

The young ladies are making great preparations for the Women's Guild entertainment of Trinity Church for the benefit of the organ fund, which takes place on November 18th and 17th. The entertainment will be one of the most langhable that ever took place in the town, more especially the second night. The frolic will end with a dance, and everybody, both old and young, must hold themselves in readiness to go.

PERSONALS.

Geo Styles is in from Weber Lake.

Hon. J. M. Rhodes of Long Valley is in town to-day.

Hon. A. Garrard of Esmeralda county is in town.

Major Ford of the V. & T. was down from Carson last night.

Sheriff Fellows of Humboldt returned home this morning.

Mrs. Al. White returned from a visit to California this morning.

G. W. Mapes has returned after a three months' absence from home.

Dan O'Keefe returned from the Blood Horse meeting at San Francisco this morning.

Bryant Williams, son of the late General Thomas Williams, formerly of the Comstock, passed east this morning en route to Denver.

Joseph Germain of Winnemucca and his son, Frank, arrived in Reno Sunday. The young man will attend the University. Mr. Germain returned home this morning.

James Morris, the GAZETTE foreman, left for California on a health-seeking expedition last night. Jimmie has been constantly in the harness for over four years without taking a day and was badly in need of a lay-off.

Death of Dick Roberts.

News was received here last evening of the death of Dick Roberts, proprietor of the hotel at Milford, last Friday. He died of a heart affection, produced by a severe attack of measles.

An Old Feud

That has been annoying the community for generations, has at last been happily settled. Cephaline, the greatest headache remedy is in, and trouble ceased. Your druggist has it.

A Sure Cure for Piles.

Itching Piles are known by moisture, like perspiration causing intense itching when warm. This form, as well as blind, bleeding and protruding, yield at once to Dr. Bosanko's Pile remedy, which acts directly on the parts affected, absorbs tumors, allays itching and effects a permanent cure, 50c. Druggists or mail; treatise free. Dr. Bosanko, Piqua, O. Sold by S. J. Hodgkinson. ap3

For Over Fifty Years

MRS. WINSLOW'S SOOTHING SYRUP has been used for children teething. It soothes the child, softens the gums, allays all pain, cures wind colic, and is the best remedy for Diarrhoea. Twenty-five cents a bottle. Sold by all druggists throughout the world

SHILOH'S VITALIZER is what you need for Constipation, Loss of Appetite, Dizziness, and all symptoms of Dyspepsia. Price 10 and 75 cents per bottle. For sale by S. J. Hodgkinson.

DR. PRICE'S Cream Baking Powder.

Used in Millions of Homes—40 Years the Standard

PALACE DRY GOODS HOUSE.

PALACE

DRY GOODS AND CARPET HOUSE

Ladies, We ask your Attention.

Every lot mentioned in this advertisement is at manufacturers' prices.
They are all new goods, direct from the factories.
You will get your money's worth by purchasing from us.

THIS WEEK! THIS WEEK!

Black and Colored Dress Goods, Jackets and Wraps

Henriettas!

At 75 Cents,

40 inch French Henrietta Cloth, in all shades and black, warranted all wool, extra value for $1, will be offered at 75 cents per yard.

At $1.00,

46-inch French Henrietta Cloth, latest shades and black, warranted all wool, extra good value for $1.50 will be offered at $1 per yard.

At 25 Cents,

15 pieces granite mixed and striped Ladies Cloth, will be closed out at 15 cents per yard.

Sealette Jackets!

At $10.00,

15 Ladies' Fine Quality Sealette Jackets, satin lined, Medici collar and raised shoulders, will be offered at $10 each, worth $15.

At $3.50,

20 Ladies' Black Heavy French Diagonal Jackets, high standing collars and raised shoulders, will be closed out at $3.50, worth double.

At $5.00,

10 Ladies' Newmarkets, in black and colored, will be offered at the low price of $5 each.

We are headquarters for the most extensive and newest designed Carpets and Wall Paper. We receive daily all the novelties in Fancy Goods, Hankerchiefs, Laces, Fans, Trimmings, etc.

The Palace Dry Goods House

Country Orders receive Prompt and Careful Attention.

MISCELLANEOUS.

MARCUS FREDRICK.

—DEALER IN—

Imported and Domestic Cigars

Cigarettes nd Tobaccos.

DEPOT FOR EYE GLASSES Of Pebble or Glass, with rubber or steel and skillfully fitted to any eyes.

Watches Clocks and Jewelry Repaired

—WITH SKILL AND CARE—

Agency for the "Reno Evening Gazette."

NEXT DOOR TO W. O. H. MARTIN COMMERCIAL ROW

W. O. H. MARTIN,

....DEALER IN....

Groceries, Liquor, Tinware and Crockery

—OF ALL KINDS.—

—Also a very Extensive Stock of—

Hardware, Bar Iron, Barbed Wire, Steel Cumberland Coal, Lime, Plaster and Cement.

ALL KINDS OF AGRICULTURAL IMPLEMENTS.

Commercial Row, - - - Reno, Nevada.

New Fall Goods!

Have been received in all the latest styles in

DRESS AND FANCY GOODS

CARPETS AND LINOLEUMS.

S. EMRICH

Nathan's PIONEER CLOTHING STORE Nathan's

Leading Clothier and Regulator of Low Prices.

I have just received from the East a FULL LINE OF

Fall and Winter Clothing and Furnishing Goods.

I have the choicest selection of SUITS, OVERCOATS AND PANTS. HATS of the latest styles and colors.

A FULL LINE OF TRUNKS, BOOTS, SHOES AND BOY'S SUITINGS.

FINEST ASSORTMENT OF UNDERWEAR IN RENO.

Give the Pioneer Clothing Store a call before purchasing elsewhere.

Mail Orders will Receive Prompt Attention.

M. NATHAN,

VIRGINIA ST., RENO, NEV.

FIFTY CENTS PER WEEK.

☞ All classes of legitimate advertisements, not exceeding six lines, inserted in this column for fifty cents per week.

For Rent.

A BRICK HOUSE ON SOUTH SIDE OF river, containing six rooms, closets and bath room. Apply to
no10w1 A. H. MANNING.

For Rent.

ONE FIVE ROOM COTTAGE, ALL modern improvements, furnished complete for house keeping. Inquire at this office. no9w1

Notice.

MRS. K. M. BERRY WILL GIVE EMbroidery lessons to young ladies under 15 years for $1 per month from 3 P. M. until 5 P. M. every day except Saturday, at her residence on Virginia street between 1st and 2d streets. no9*1 wtf

Girl Wanted.

A COMPETENT GIRL CAN FIND steady and profitable employment as dining room girl by applying at the University Dormitory. no9w1☛

Furnished Rooms.

SUITABLE FOR HOUSE KEEPING AT the Golden Eagle Hotel. no7w1*

Situation Wanted.

A GOOD HOUSEKEEPER WANTS A position as doing cooking and general house work. Apply at this office. no7w1*

Buggy Cushion Lost.

HALLOWEEN THE BOYS TRANSFERRED J. N. Evans' buggy cushion to another wagon and left an old one in exchange. Mr. Evans would be obliged to the party having it to return it and get his. no3w1*

Rooms to Rent.

FURNISHED OR UNFURNISHED. CENtrally located. Apply at this office. oc28tf

For Sale.

A NEW FIVE-ROOM COTTAGE WITH all modern improvements, good location, fine lawn, fruit and shade trees. The house is newly finished throughout. $1,000 down, balance on mortgage at 8 per cent. Inquire at Gazette office. oc28w2

Watch Lost.

A GOLD WATCH WITH HOWARD movement, number of 203,553, number of case 63,478. A monogram is on the case. The finder will please leave at this office and receive a liberal reward. oc28tf

Who

WANTS TO TRADE FRESH COWS OR young cattle for a true well matched pair of A—1 geldings 7 and 8 years old, weighing about 2,600 pounds. Apply to
A. T. RICE or GRANT RICE.
oc2*w2 P. O. Box 361.

Wanted.

ALL PERSONS WHO COOK AND BAKE to send for the best Cooking Stove in the world. Price $12, $15, $50. Terms: 10 per cent discount cash with order or one-half with order, balance in 60 days.
A. FRED COLES,
oc23y1 520 Myrtle Ave., Brooklyn, N. Y.

A Social Dance

WILL BE HELD AT ARMORY HALL every Saturday night. Admission 50 cents, ladies free. oc22tf

Necessities.

COOKING AND HEATING STOVES. Plumbing and repairs at Lange & Schmitt's. oc7tm

Fotograf Gallery.

SWISHER & BENDER SUCCESSORS TO Rifenberg & Dowe, the leading Fotographers of Nevada. The best work ever done in the State guaranteed. Cabinets only $3 00 per dozen. Call and see samples. ma6tf

Musical Instruction.

PIANO LESSONS AND HARMONY. For terms apply to north parlor at the Golden Eagle Hotel. sep3tf MISS L. E. HURFF.

For Sale.

THE VERDI MEAT MARKET. FOR particulars inquire of W. Jackman at Verdi. aug24tf

Musical Instruction.

BEGINNING WITH MONDAY, AUGUST 17 h, I will take a class in music, piano or organ lessons. For terms apply at my home on Fifth street, between Nevada and Ralston. MISS MAMIE RULE.
aug14tf

Piano Tuning.

G. WEDEKIND, THE PIANO TUNER, will attend to any order left at the store of C. A. Thurston. Get your instrument put in order. jy22tf

Summons.

IN THE DISTRICT COURT OF RENO Township, in and for the County of Washoe, State of Nevada.

The State of Nevada sends greering to J. B. Rafferty:

You are hereby summoned to appear before me, at my office, in Reno Township, in the County of Washoe on the 24th day of December A. D. 1891, at 10 o'clock A. M., to answer upon the complaint of D. W. O'Connor, who sues to recover judgment against you for the sum of one hundred and forty-seven (147) dollars, alleged to be the amount due upon a certain promissory note, made and delivered by you to said D. W. O'Connor, on or about August 14, 1891, for $150.00, together with interest, and costs and expenses of this action. When judgment will be taken against you for said amount, together with costs and damages, if you fail to appear and answer.

To any Sheriff or Constable, greeting: Make legal service and due return hereof.

Given under my hand this 29th day of August, A. D. 1891.

J. J. LINN,
Justice of the Peace of said Township.
no5w6

—AT—

R. W. PARRY'S

Livery, Feed & Sale Stable

And Cattle Corrals.

THE FINEST TURNOUTS IN TOWN can be had. Saddle Horses, Buggies, Carriages or Hacks at low rates.

In connection with the stable, I buy and sell hay and grain, and am prepared to feed any number of horses or cattle for one day or six months.

Particular attention paid to the handling of cattle. GIVE ME A CALL.

je13tf R. W. PARRY.

TRUCKEE

Livery and Feed Stable

RENO, NEVADA.

T. K. AYMERS..... ....Proprietor

FIRST-CLASS TURNOUTS AND FINEST Saddle Horses. Careful attention given ancient stock. Boarders carefully looked er. oc11tf

Try a 5 Cent

White Labor Cigar

Manufactured by BROWN BROS., Detroit, Michigan.

ALFRED NELSON,

SOLE AGENT,

Virginia St., Reno, Nevada, a marble side walk marks the store. au10tf

MISCELLANEOUS.

Some Children Growing Too Fast

become listless, fretful, without energy, thin and weak. But you can fortify them and build them up, by the use of

SCOTT'S EMULSION

OF PURE COD LIVER OIL AND HYPOPHOSPHITES Of Lime and Soda.

They will take it readily, for it is almost as palatable as milk. And it should be remembered that AS A PREVENTIVE OR CURE OF COUGHS OR COLDS, IN BOTH THE OLD AND YOUNG, IT IS UNEQUALLED. *Avoid substitutions offered.*

DON'T BE CARELESS ABOUT YOUR COMPLEXION

It is woman's chiefest physical charm. It is often her only capital. It is always worth a great deal to her, in business, love or social affairs. No matter how browned, or rough or sallow your skin may be, or how much it is disfigured with freckles, moth-patches, blach-heads, or pimples,

Mrs. Graham's

FACE BLEACH

will remove every blemish and leave your skin as pure and clear and white as it was in baby days. Your complexion will then be as nature made it. Instructions go with each bottle how to keep it so. Price $1.50.

FOR SALE IN RENO BY

WM. PINNIGER,

DRUGGIST. oc3y1

☞ If your druggist does not keep it, send ten cents for a trial bottle, or one dollar for full size, by mail free, to

For Sale by all druggists. California Cephaline Company, Reno, Nevada.

HEADACHE! CURED!

Of any kind or from any cause in from 3 to 30 minutes with certainty and safety no matter of how long standing, by using Rev. J. W. PENDLETON'S CELEBRATED CEPHALINE!

Satisfaction Guaranteed or Money Refunded.

Health is Wealth!

Dr. E. C. West's nerve and brain treatment, a guaranteed specific for Hysteria, Dizziness, Convulsions, Fits, Nervous Neuralgia, Headache, Nervous Prostration caused by the use of alcohol or tobacco, Wakefulness, Mental depression, Softening of the Brain, resulting in insanity and leading to misery, decay and death, Premature Old Age, Barrenness, Loss of Power in either sex, Involuntary Losses and Spermatorrhœa caused by over exertion of the Brain, self abuse or over-indulgence. Each box contains one month's treatment, $1.00 a box, or six boxes for $5.00, sent by mail prepaid on receipt of price.

We Guarantee Six Boxes

To cure any case. With each order received by us for six boxes, accompanied with $5.00, we will send the purchaser our written guarantee to refund the money if the treatment does not effect a cure. Guarantees issued only by Wm. Pinniger, druggist, Reno.

$500 Reward.

We will pay the above reward for any case of Liver Complaint, Dyspepsia, Sick Headache, Indigestion, Constipation or Costiveness we cannot cure with West's Vegetable Liver Pills, when the directions are strictly complied with. They are purely Vegetable, and never fail to give satisfaction. Sugar Coated. Large boxes, containing 30 pills, 25 cents. Beware of counterfeits and imitations. For sale by Wm. Pinniger druggist, Reno nov15 1yr.

Reno Livery Stable,

JOHN POTHOFF, Prop'r

OPPOSITE DEPOT.

Livery and Feed Stable.

First-class turnouts at reasonable prices.

Transient Stock Carefully Provided for.

AN IMAGE OF GOLD.

Found Concealed in an Old Mexican Mission.

The Strange Discovery of a Venturesome American—Similar Images Said to Be in Use Among the Indians.

Up in the mountains, about thirty miles from this city, says the Chihuahua correspondent of the Boston Globe, is an old Catholic mission. The church is said to be one of the oldest on the continent, having been built just after the subjugation of the Aztecs.

This church is away from the usual haunts of white men, and all the members are Indians. The priest, Father La Lumere, an old white-haired Frenchman, has had charge of the parish for more than half a century. The church is closely guarded and no white man other than the priest has ever been permitted to enter its sacred precincts by the Indians.

It has always been supposed that the cause of this rigid exclusion was the superstition of the natives, but an adventuresome young American artist has discovered that there was a method in the apparent madness of the descendant of the Montezumas.

A party of tourists went out from Chihuahua to the old village for the purpose of seeing the sights and taking pictures of the Indians and old buildings. When they were refused admission to the church they at once concluded that there was something there they ought to see.

They visited the priest and tried to induce him to let them enter, but he was obdurate and gave them no satisfaction.

In the party was a young man from Illinois named William Morrison. He determined at all hazards to see the inside of the church, and at once set about laying his plans. He found that a number of old Indians were constantly on guard, each being relieved at stated intervals. He also found that the door was kept locked and the key was at the priest's house, but that the windows could be raised by a little effort.

He prepared himself with a camera with a flash-light attachment and a bottle of agua ardiente, or Mexican whisky, in which he placed enough morphine to produce sleep. He then sauntered along to where the guardian was sitting and engaged his attention. The conversation was limited, but the bottle spoke for itself, and it was not difficult to induce the old man to take two or three drinks. Morrison then passed on, but soon returned, and found the Indian fast asleep.

He quickly forced a window and gained entrance to the church. The interior was very common, but upon the altar was a small statue of the Virgin, which Morrison at first supposed to be gilt, but as it was the only thing in the place that had the appearance of value, and as it had a peculiar luster, he gave it a closer examination.

The statue was about a foot high and when he took hold of it he could barely move it. Struck with its extraordinary weight he lifted it and found that it weighed not less than one hundred and fifty pounds. This convinced him that it was of pure gold and he took a flash-light picture of the image and altar and made his exit.

He told his story to the other members of the party, and they concluded to get the facts from Father La Lumere.

The old priest was much surprised when asked about the golden statue of the Virgin, and at first refused to talk, but when convinced that it had been seen he said that it was pure gold and had been made from the idols of the old Aztecs when they were first converted.

They were induced to make offerings of this kind, and when all had done so the gold was melted and run into the statue. Father La Lumere refused to give an estimate of the value of the image, but if it is as heavy as Morrison thinks it must be worth fully fifty thousand dollars. Father La Lumere said that in many of the churches of the interior there were similar statues, but the Indians were so jealous that it was dangerous to attempt to penetrate the mysteries of the churches.

He advised the party not to let it be known that they had seen the statue, for the Indians might take extreme measures to prevent its becoming known outside of the town.

HE WOULDN'T MOVE.

But a Woman Made Him Reform His Manners in a Street Car.

He was twenty or thereabouts, full blown as to waistcoat, flamboyant as to trousers, and in love with the diminishing glories of his toothpick patent leathers, says the New York Recorder. He lounged all over a cross sent in an elevated car, with a foot set high upon the other knee and almost touching the seat opposite. When an elderly woman sat down in it he did not stir, though the dusty sole left a mark on the black gown. If anything he rather braced himself against her knee. A man on the other side poked him with a big cane and said: "Sit up, young man," but was answered only by a lazy look of ineffable content. Then the woman herself took a hand. Politely but firmly she said: "Please be good enough, sir, to give me a little more space." Still the sweet youth sat unmoved.

She made her request again, but in vain. Then she got up with an amused smile, walked out upon the platform, and touching his arm said to the guard: "There is a poor lumber-jack in here who has got his feet out of place and can't get them back. Won't you please come in and fix them for him?"

The guard came, but before he had covered half the distance the whole car was a-roar and the "lumber-jack" had contracted into even less than his proper dimensions. There he sat, redder than a lobster, trying not to hear the derisive chorus about him. When the train slowed up at the next station he ran nimbly off, his vis-a-vis the while saying apparently to air: "A reform school for L road manners is one of the crying needs of the age."

A Maltese cat that was born and has lived most of its life in a chicken coop out in an Illinois town has developed a strange habit of sleeping on a perch just as the chickens do, standing on one leg with his head folded under one of his forelegs.

AFRICAN RAIN POOLS.

An Annoying Incident of Travel in That Country.

It frequently happens, even when there is no absolute scarcity of water, that the weather is sufficiently hot and the road dusty enough to make a glimpse of a clear, fresh pool of cool rain water particularly welcome. But while the thirsty traveler is anticipating a luxuriant draught the eager dogs catch sight of it, and, rushing forward, plunge all together into the pool and lap the waters as they bathe, while the native followers kneel among them and secure their share. The European, if he be really thirsty, must then check his feelings of disappointment and drink the liquid in the foul condition in which he finds it.

"I once saw," said a traveler, "after an almost waterless journey of nearly forty miles, a broad and placid rain pool, surrounded by grassy borders, in an opening in the forest. For one minute it reflected the clear blue sky and the surrounding trees, but in another moment the loose cattle and the horses broke into a trot, the wagon oxen forgot their weariness, and then the place of the rain pool was occupied by a crowd of men, of animals and vehicles, tramping the clear waters into a semi-fluid of the color of mud."

A Feline Tramp.

The usually strict railroad rules were not enforced on the express train that came into New London, Conn., the other day. When the car inspectors got to work on the train, one of the men discovered, lying on the truck, a large cat of fierce demeanor and so dusty that its natural color could not be ascertained. Some friendly overtures were made, and rejected with hisses and yowls, so the conductor concluded to let the cat tramp continue her ride unmolested. He told the trainmen of its presence, and they kept watch at the stations at which the train stopped; but the cat never left its perch until the train rolled into the station at New York; then it fled, as if going to see a near relation. It is believed that the animal got on the car at Boston.

Travel of Thunderstorms.

The rate of travel of thunderstorms has been studied by Herr Schronrock from the record of 197 such storms in Russia in 1888. The velocity is found to have varied from thirteen to fifty miles an hour, with a mean of 28.6 miles an hour in the hot season, and increasing to thirty-two miles an hour in the cold season.

"August Flower"

Perhaps you do not believe these statements concerning Green's August Flower. Well, we can't make you. We can't force conviction into your head or medicine into your throat. We don't want to. The money is yours, and the misery is yours; and until you are willing to believe, and spend the one for the relief of the other, they will stay so. John H. Foster, 1122 Brown Street, Philadelphia, says: "My wife is a little Scotch woman, thirty years of age and of a naturally delicate disposition. For five or six years past she has been suffering from Dyspepsia. She became so bad at last that she could not sit down to a meal but she had to vomit it as soon as she had eaten it. Two bottles of your August Flower have cured her, after many doctors failed. She can now eat anything, and enjoy it; and as for Dyspepsia, she does not know that she ever had it."

Doubting Thomas. Vomit Every Meal.

WEEKLY GAZETTE AND STOCKMAN

—AND THE SAN FRANCISCO—

Argonaut

For Twelve Months with

Twelve New Novels

FOR $4.50.

Beginning with the new year (1892) the *Argonaut* will publish, as a Supplement, with its first issue for each month, a complete novel by such famous authors as

H. Rider Haggard, Rudyard Kipling, Robert Louis Stevenson, W. Clark Russell, William Black, Walter Besant, B. L. Farjeon, Edna Lyall, "The Duchess," Florence Marryat, Mrs. Alexander, Miss M. E. Braddon, and others.

Address
WEEKLY GAZETTE AND STOCKMAN,
Reno, Nevada.

Subscribers to the *Weekly Gazette and Stockman* and the *Argonaut* are entitled also to the privileges of the best Clubbing List offered in the United States.

By special arrangement with the publishers, and by concessions in price on both sides, we are enabled to make the following offer, open to all subscribers direct to this office; it must be understood, however, that by this arrangement a subscriber may not obtain more than one of these periodicals without an additional subscription to the *Weekly Gazette and Stockman* and the *Argonaut* for each additional periodical. Each subscription for not less than a year.

Weekly Gazette and Stockman, The Argonaut,
—AND—

The Century	$8 50
Independent	7 50
Scribner's Magazine	7 40
St. Nicholas	7 50
The Magazine of Art	7 80
Harper's Magazine	8 00
Harper's Weekly	8 00
Harper's Bazar	8 10
Harper's Young People	6 50
The Weekly New York Tribune	6 00
The Weekly New York World	6 00
Weekly Tribune and the Weekly World	7 00
Wide-Awake	7 00
The English Illustrated Magazine	6 85
The Atlantic Monthly	8 80
Outing	7 85
Judge	7 75
The New York Spirit of the Times	9 50
The Nineteenth Century	8 75
The Contemporary Review	8 75
The Fortnightly Review	8 75
The Westminster Review	8 50
The Edinburgh Review	7 70
The Quarterly Review	7 70
The Scottish Review	7 70
Blackwood's Magazine	7 60
The Cruic	8 75
Life	9 00
Puck	6 50
Demorest's Family Magazine	7 00
Current Literature	7 00
America	6 25
The Argosy	8 00
Henry's Weekly	5 00

MISCELLANEOUS.

M'KISSICK'S OPERA HOUSE

JOHN PIPER.....LESSEE.

ONE NIGHT ONLY!

THURSDAY EVENING, NOV. 12th

First American Tour of

BENEDICT!

And his company of Assistants.

MLLE. VERNON,

The Famous Impressionenne.

TWENTIETH CENTURY MAGIC!

HIGH ART ILLUSIONS!

Mons Travel, Silhouettes and Manipulations.

Features will be

Dreamland, Black Art, Oriental Sorcery.

The Greatest Wonder of the Age,

- STROBEIKA! -

The Russian Captive's Escape.

General Admission.....$1 00
Back of orchestra railing.....50

Seats now on sale at Pinniger's drug store

A Severe Law.

The English people look more closely to the genuineness of these staples than we do. In fact, they have a law under which they make seizures and destroy adulterated products that are not what they are represented to be. Under this statute thousands of pounds of tea have been burned because of their wholesale adulteration.

Tea, by the way, is one of the most notoriously adulterated articles of commerce. Not alone are the bright, shiny green teas artificially colored, but thousands of pounds of substitutes for tea leaves are used to swell the bulk of cheap teas; ash, sloe, and willow leaves being those most commonly used. Again, sweepings from tea warehouses are colored and sold as tea. Even exhausted tea leaves gathered from the tea-houses are kept, dried, and made over and find their way into the cheap teas.

The English government attempts to stamp this out by confiscation; but no tea is too poor for us, and the result is, that probably the poorest teas used by any nation are those consumed in America.

Beech's Tea is presented with the guaranty that it is uncolored and unadulterated; in fact, the sun-cured tea leaf pure and simple. Its purity insures superior strength, about one third less of it being required for an infusion than of the artificial teas, and its fragrance and exquisite flavor is at once apparent. It will be a revelation to you. In order that its purity and quality may be guaranteed, it is sold only in pound packages bearing this trade-mark:

BEECH'S TEA

SUN DRIED

"Pure As Childhood."

Price 60c per pound. For sale at

Hagerman & Sears, Reno.

ALTURAS

Roller Flour!

— IS THE —

Best in the Market.

Everybody Should Use It.
It is a Grand Success.

Satisfaction Guaranteed.

—FOR SALE BY—

S. T. BURTCH

North Virginia St., Reno, Nev.
au20tf

TRUCKEE MARKET!

W. S. BAILEY, Propr

Wholesale and Retail Butcher.

FRESH BEEF, MUTTON, PORK, VEAL and sausage constantly on hand.

Ham, Bacon and Smoked Beef a Specialty.

Virginia St., - Reno, Nev

Cold Shoeing!

BRING YOUR HORSES TO

J. H. TOLLY,

And learn the advantages of the above process,

Shop on Sierra Street, between Second and Commercial Row. no3 f

First-class Job Printing at San Francisco prices at the GAZETTE office

MISCELLANEOUS.

Castoria

For Infants and Children.

Castoria promotes Digestion, and overcomes Flatulency, Constipation, Sour Stomach, Diarrhœa, and Feverishness. Thus the child is rendered healthy and its sleep **natural. Castoria** contains no Morphine or other narcotic property.

"Castoria is so well adapted to children that I recommend it as superior to any prescription known to me."
H. A. ARCHER, M. D.,
111 South Oxford St., Brooklyn, N. Y.

"I use Castoria in my practice, and find it specially adapted to affections of children."
ALEX. ROBERTSON, M. D.,
1057 3d Ave., New York.

"From personal knowledge and observation I can say that Castoria is an excellent medicine for children, acting as a laxative and relieving the pent up bowels and general system very much. Many mothers have told me of its excellent effect upon their children."
DR. G. C. OSGOOD,
Lowell, Mass.

THE CENTAUR CO., 77 Murray St., N. Y.

HOTELS.

THE PALACE

....IS....

RENO'S LEADING HOTEL

....IT HAS....

Light Sunny Rooms,

Restaurant Attached,

Fine Billiard Parlor

AL WHITE, - Proprietor.

Every Attention Paid to Guests.
my6tf

Reno's Popular Hotel.

THE RIVERSIDE IS OFFERING new attractions to the guests every day.

THE ROOMS are well ventilated and lighted and sunny.

THE BOARD is of the best, both in quality and quantity. The finest meats, fish and fowl in the market.

THE BAR is second to none on the coast.

Give us a call and be convinced.

W. R. CHAMBERLAIN, - Manager

THE GRAND CENTRAL.

THIS WELL-KNOWN AND POPULAR hotel is three stories in height and contains 36 rooms, all well lighted and sunny, and furnished in modern style. The dining room is a home for the traveler, where he can get the very best the market affords, and the bar is second to none in the State. Try the Grand Central once and you won't stop anywhere else.
je3tf DAN O'KEEFE, Prop'r

Dyeing and Cleaning.

E. OSBORN

SOLICITS THE PATRONAGE OF THE residents of Reno and vicinity in all branches of the above business.

The latest process of dry or chemical cleaning for fine goods.

RECEIVING HOUSE

For all goods and inquiries, JOHN SUNDERLAND'S STORE, Virginia Street.
mch11

C. NOVACOVICH. H. J. BERR

BERRY & NOVACOVICH,

—Wholesale and Retail Dealers in—

Groceries, -:- Provisions,

FINE TEAS AND COFFEES,

Vegetables, : Fish : and : Oysters

In season.

FRUITS OF ALL KINDS.

Wines, Liquors, Cigars, Tobacco, Crockery.

We carry a fine assortment of FANCY GROCERIES.

Commercial Row, Reno, Nevada.

Arcade - Restaurant,

H. J. Greenbower, Prop.,

COMMERCIAL ROW. RENO, NEV

Open Day and Night!

Everything First-Class!

OYSTERS IN EVERY STYLE.

Choice line of Fine Candies
no4tf

W. J. CHAMBERLAIN & CO

SAMPLERS

And Buyers of Ores

HAVING JUST COMPLETED OUR NEW sampling works at Carlin, Nevada, we are now prepared to receive ores in large or small quantities, for which we will pay the highest cash price. All consignments to us will receive our prompt attention, and returns will be quickly made.

For further information, address
W. E. WEST, Manager,
oc16y1 Carlin, Nevada

SOCIETY MEETING

Reno Chapter No. 7, R. A. M.

THE STATED CONVOCATIONS OF RENO Chapter No. 7, R. A. M., are held at Masonic Hall on the evening of the first Thursday of each month, commencing at 8 o'clock sharp. All sojourning companions in good standing are fraternally invited to attend. By order of the H. P. W. L. BECHTEL, Secretary.

PROFESSIONAL.

DENTISTRY.

Dr. H. A. Fredrick,

FORMERLY OF VIRGINIA CITY, AND Graduate of the Leipzig and Berlin Dental Colleges, has permanently located in Reno and can be found in his dental parlors in the FIRST NATIONAL BANK BUILDING, Rooms 13 and 14. Dr. Fredrick has a complete outfit of the latest improved instruments and will guarantee to do nothing but the best of work. Teeth extracted at all hours of the night. je17

D. W. RULISON, D. D. S.

DENTIST.

Graduate of the College of Dentistry, University of California.

PARLORS IN DR. MAYO A. GREENlaw's rooms, Powning Building, Virginia street.

OFFICE HOURS—From 9 A. M. until 5 P. M. Nitrous Oxide Gas given for painless extraction of teeth.

All operations in dentistry performed and atisfaction guaranteed. no12tf

DR. E. C. PHELPS,

Dentist,

OFFICE IN SUNDERLAND'S BUILDING Reno, Nev. All operations in modern dentistry skillfully executed at reasonable rates, and satisfaction guaranteed. Teeth extracted for school children free of charge. Office hours from 9 A. M. to 5 P. M.

DR. M. I. HERDAN.

Physician and Surgeon.

WOMEN'S AND CHILDREN'S DISEASES a specialty. Office hours from 9 till 11 A. M., 2 to 4 P. M. and 7 to 8 P. M. Office and Residence at the premises of Dr. Wager, northeast corner of Plaza and Lake Street. oct17tf

DR. H. H. HOGAN,

Physician and Surgeon.

OFFICE HOURS FROM 9 A. M. TO 5 P. M., daily. Office and residence on Center street, near First, Reno, Nevada. jy7m1

DR. W. H. PATTERSON,

Physician and Surgeon.

OFFICE, ROOMS 4 AND 6 FIRST NAT. Bank building. Residence, corner of Ralston and Third streets. Office hours, 11 to 12 A. M. (Sundays, 10 to 11), and 1:30 to 4 P. M. se21tf

W. A. PHILLIPS, M. D.,

Reno, Nevada.

OFFICE—SUNDERLAND'S BUILDING Night call at Wm. Pinniger's residence. Office Hours—8 to 9 A. M., 1 to 3 and 6 to 7 P. M

A. DAWSON, M. D.,

Physician and Surgeon.

OFFICE SECOND STREET, THREE doors west of the Journal office. Residence, West street. jan1tf

J. A. LEWIS, M. D.,

RENO, NEVADA
oct1f

CURLER & CURLER,

Attorneys-at-Law

OFFICE IN FIRST NATIONAL BANK Building, rooms 9 and 10, Reno, Nevada. ma28td

R. M. CLARKE

Attorneys-at-Law.

RENO OFFICE IN THE POWNING Building, Virginia street, Reno, Nevada. Will practice in all the Courts. oc2tf

BAKER & WINES,

Attorneys-at-Law.

OFFICE — FIRST NATIONAL BANK Building, room —, up stairs. Will practice in all the courts. ma31tf

Assessment Notice.

ORR WATER DITCH COMPANY.—Location of property, Reno, Washoe County, Nevada; place of business, Reno. Notice is hereby given that at a meeting of the Board of Trustees of the Orr Water Ditch Company, held on the 10th day of October 1891, an assessment, (No. 48) of $3.00 per share was levied on each and every share of the capital stock of the company, payable immediately in gold coin to the treasurer, the First National Bank of Reno. Any stock upon which the assessment shall remain unpaid on the

12th Day of November, 1891,

Will be delinquent and advertised for sale at public auction, and unless payment is made before, will be sold by the secretary at the office of the company, on Saturday December 12, 1891, at 2 o'clock P. M. of that day, to pay the delinquent assessment and expenses of sale. By order of the Board of Trustees.
M. GULLING, Secretary.
Reno, October 13, 1891. oct13td

FOR SALE!

COLE'S BOX OR WARDROBE LOUNGE, is a perfect lounge by day and a perfect bed by night, and you can put away as much or other articles as in the average wardrobe. You get three articles for the price of one No extra charge for packing or shipping.

Mrs. Dr. Talmage, wife of the celebrated preacher, says these lounges are very nice.

Price in Creton, $10, $12.
Raime, $12, $14.
Raw Silk, $20, $25.
Silk Brocatelle, $25, $30.

Terms—10 per cent discount cash with order, or one half with order, balance 60 days.
ALFRED COLES,
Grand and Myrtle Aves, Brooklyn, N. Y.
oc23y1

MUTUAL LIFE INSURANCE CO.

OF NEW YORK.

RICHARD A. McCURDY.....President

ASSETS	$14,,134,061 20
LIABILITIES	137,174,727 82
SURPLUS	9,981,333 39

Provides absolute security, immediate protection. Every policy a dividend earning contract.

Insurance, Endowment, Investment, Annual Income.

Our agent will be pleased to explain the many advantages of a policy in this reliable company.

Henry B. Rule, Agent,
Office in Powning Building, Reno. mp20t